

**ITEM 10. MOBILE CRANE – TEMPORARY ROAD CLOSURE – PARKER
LANE HAYMARKET**

TRIM RECORD NO: 2015/022766

RECOMMENDATION

It is recommended that the Committee endorse the temporary road closure of Parker Lane, between Hay and Barlow Streets, Haymarket, on Saturday 28 March and Sunday 29 March 2015, from 6am to 6pm, subject to the following conditions:

- (A) The Applicant must comply with the temporary road closure conditions as mentioned in Schedule C of this Agenda.
- (B) The Applicant must comply with any other conditions imposed by City's Construction Regulation Unit.
- (C) The Applicant has indicated the 4 and 5 April 2015 as alternative dates for the above work as a contingency for inclement weather.
- (D) The Applicant must contact the Sydney City Police to obtain a separate police permit and to discuss deployment of user pay police for the road closure.
- (E) The Applicant is to obtain a Road Occupancy Licence from the Transport Management Centre prior to commencement of works.
- (F) The Applicant must provide a telephone number of the supervisor responsible for the proposed closure and include contact details in the notification letters to be distributed to affected stakeholders.

DECISION

BACKGROUND

Platinum Traffic has applied for the temporary road closure of Parker Lane, Haymarket, Hay Street and Barlow Street, on Saturday 28 March and Sunday 29 March 2015, from 6am to 6pm.

COMMENTS

The proposed temporary road closure is required to allow a mobile crane to be used for the removal of the site hoarding.

The Applicant has provided a site-specific Traffic Control Plan that includes details of barricades, signs, flagmen and other traffic devices to implement the proposed road closure.

There are currently no other approved temporary road closures proposed to take place on the same day in close proximity of this closure.

The temporary road closure will not affect any other properties, as local access will be provided at all times and alternative access routes are available nearby.

CONSULTATION

The Applicant will be required to notify affected stakeholders as stipulated in Schedule C.

FINANCIAL

All costs associated with the proposed closure will be borne by the Applicant.

ATTACHMENTS

Mobile Crane – Temporary Road Closure – Parker Lane Haymarket

Claudia Calabro, A/Traffic Works Coordinator

TRAFFIC CONTROL PLAN FOR HOARDING REMOVAL IN PARKER LA

www.invarion.com

Legend

- Work Area
- Cone

NOT TO SCALE

TRAFFIC CONTROL TO ASSIST PUBLIC/RESIDENTS AT ALL TIMES
 THIS EXTRA HAS BEEN REQUESTED BY COUNCIL FOR ANY VEHICLES NEEDING TO GET INTO PARKER LANE

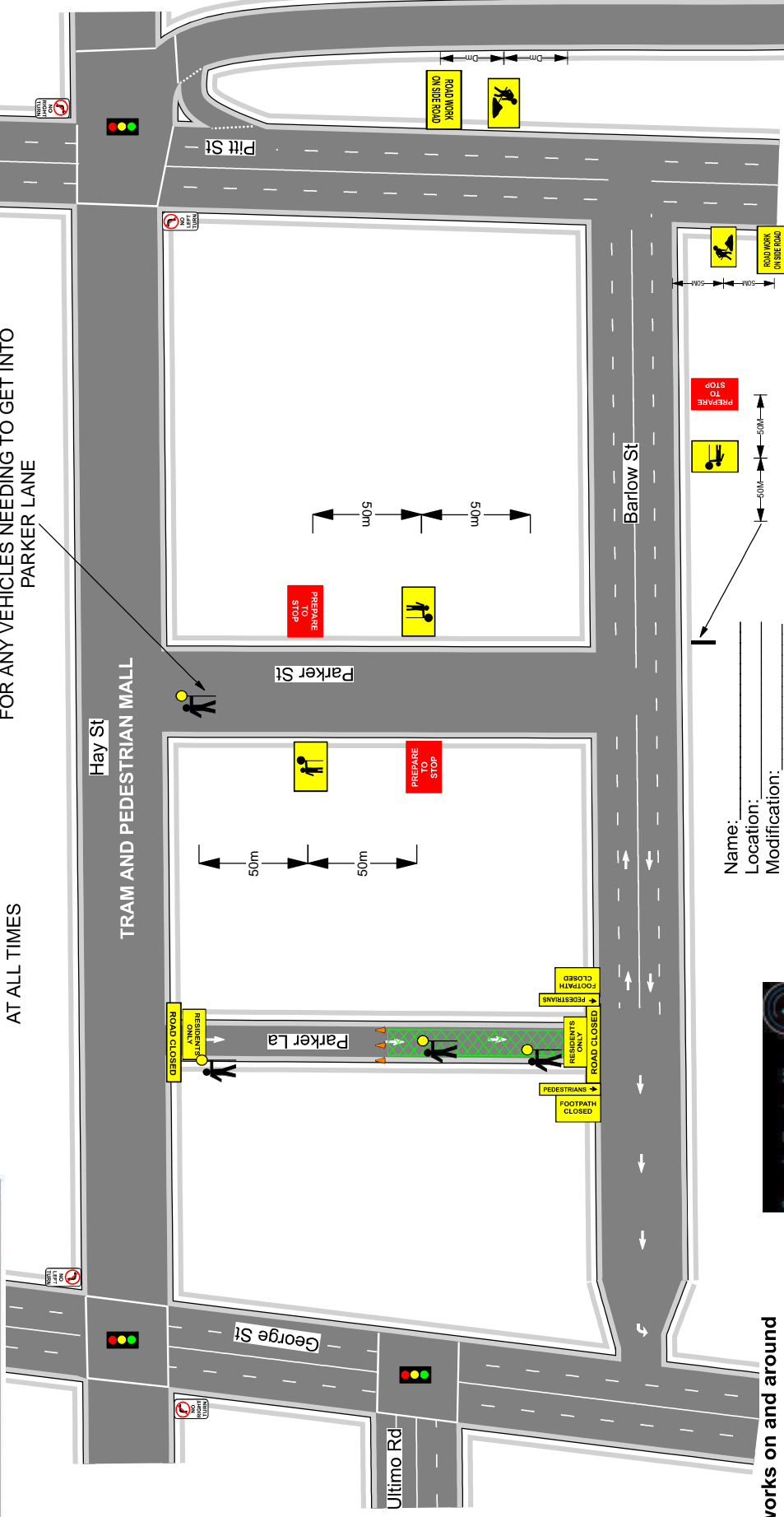

Name: _____
 Location: _____
 Modification: _____
 Certification: _____

- For works on and around footpath a minimum width of 1.2m shall be maintained at all times for pedestrians to pass unhindered
- Pedestrians shall not be directed onto roadway unless traffic controllers are used to control site and proper measures are put in place to conform with AS 1742.3

MDP002 REV 2

- Traffic controllers are implement traffic guidance system as to Platinum traffic services procedures and to AS 1742.3 Fourth edition.
- Traffic controllers are to escort pedestrians around work site at all times
- All Trucks and Vehicles are to Exit and Enter work site under Traffic controllers guidance.
- Any changes to the traffic control plan must be signed and Dated.
- Exit Road Work sign (T2-16/17A) to be placed minimum 50m after cessation of works



Plan Requested by: Peter Damiano

Plan Drawn By: ANDREW GAUPE
 Certification: 533914343
 Date: 09/02/2015

Notes:

This site specific TCP is based on RMS TCAMS Manual and is to be setup and packed up by qualified traffic controllers with current Introduction to Traffic Control at Roadworks (Yellow Card) any modifications made to this site specific TCP should be made by qualified personnel with current Select and Modify (Red Card) or Design and Audit (Orange Card) all modifications to be signed off on this TCP along with certification number. Plan shown is the property of Platinum Traffic. Works shown are to be performed by Platinum Personnel only.

PLATINUM TRAFFIC SERVICES

Ph: 1300 787 835
 Fax: 1300 787 329

Time of works: 0600 / 1800
 Location: PARKER LANE
 Client: MDP GROUP (SPEEDY GANTRY)

